Bass

Dear Friends

from Final Fantasy V

Composed by Nobuo Uematsu
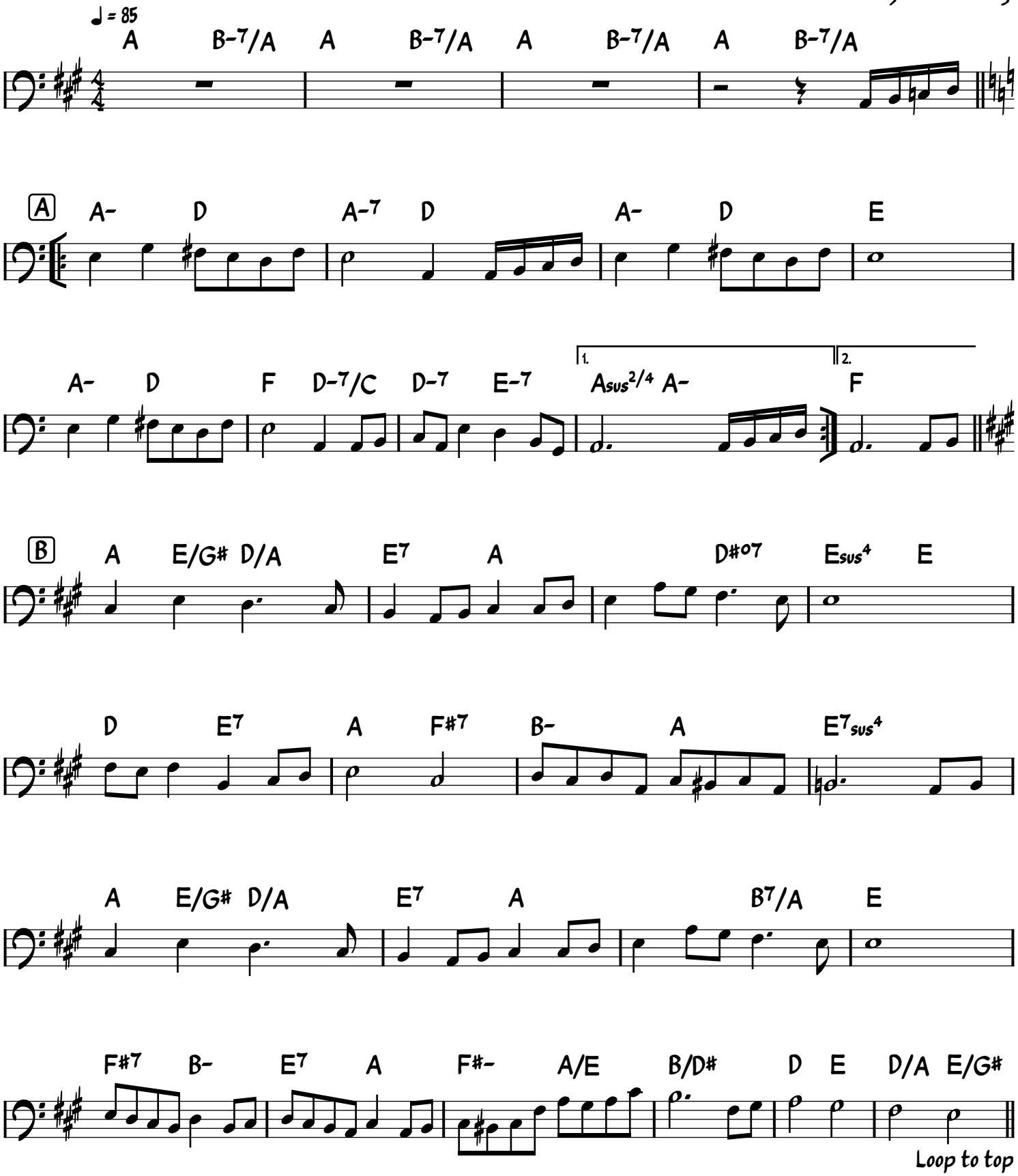
Transcribed by Ross Kirsling